



**XXIV<sup>th</sup> WORLD  
ROAD CONGRESS**  
Mexico City 2011

# Improvements in Safe Working on Roads

**MIKE GREENHALGH**  
**HSEA DIRECTOR**  
**AMEY CONSULTING**  
**U.K**  
**Mike.greenhalgh@amey.co.uk**

**ELIZABETH ALICANDRI**  
**DIRECTOR, OFFICE OF SAFETY PROGRAMS**  
**FEDERAL HIGHWAY ADMINISTRATION**  
**USA**  
**Beth.alicandri@dot.gov**

**WORLD ROAD ASSOCIATION**  
**C1.4 SAFER ROAD INFRASTRUCTURE**



# Acceptable Work Place?



# Acceptable Work Place?



# Work Zone Safety Issues

- Road traffic crashes kill 1.2 M people annually
- Specific safety issues in work zones unclear
  - ARROWS: “increase in accident risk vary from a few to several hundred percent”
- Adequate transportation is vital to all economies



# Work Zone Safety Solutions: Many Roles

- Politicians: take an active interest in road safety
- Road authorities: develop and use safety standards
- Designers: consider safety issues in roadway plans



# Work Zone Safety Solutions: Many Roles



- Contractors: train personnel adequately
- Workers: actively follow safety procedures
- Drivers: behave responsibly
- Police: actively participate



# Work Zone Safety; What's the Problem?

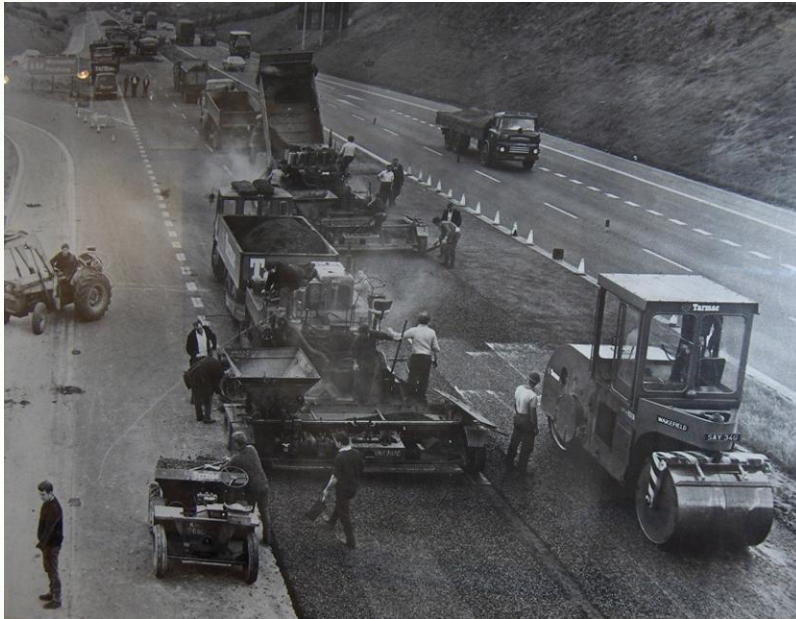

The 'good old days'



# Work Zone Safety: What's the Problem?



The 'bad new days'





# Principles of Safe Work Zone Management

- **Conspicuous** - Is the approaching work zone obvious, noticeable and eye-catching?
- **Clear** – Does the driver know what to do? How fast? What lane? Are the signs and lane markings correct? Does the driver have **all** the necessary information?
- **Consistent** – Does the work zone look and feel like others the driver has encountered in the past?
- **Credible** – Does the driver receive any conflicting information? Does the driver believe that speed reductions are necessary?



# Conspicuous?



# Clear?



# Consistent?

- Lead in Taper
- Works area
- Exit Taper

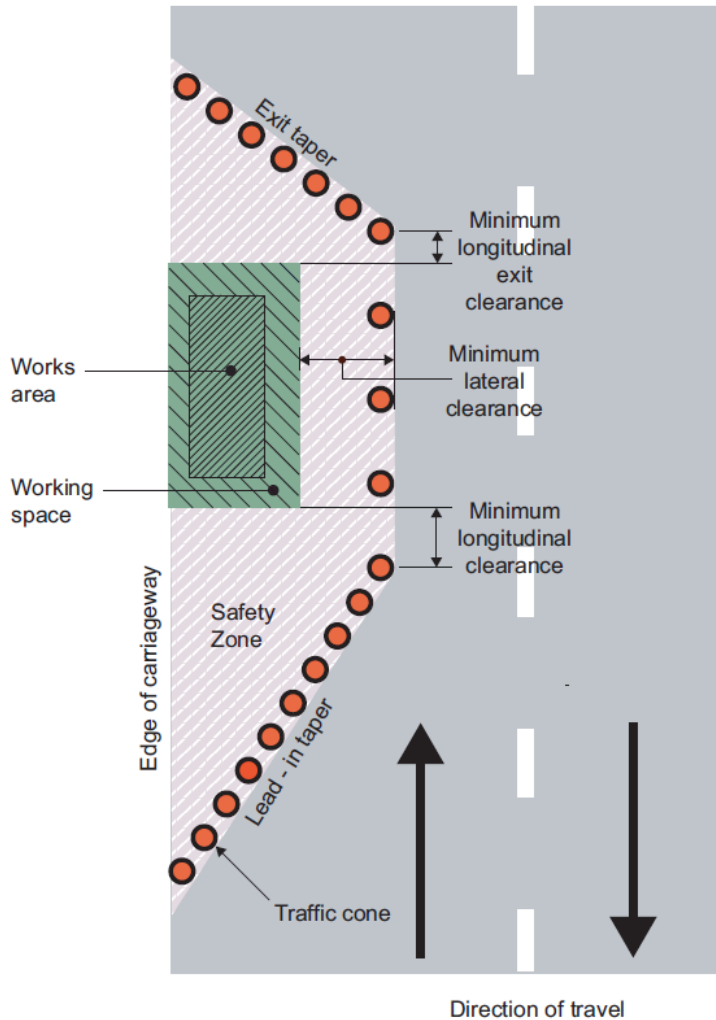

# Credible?



# Planning and Design of Work Zones

- Provide safety for road users and workers
- Minimize delay to road users
- Provide clear and positive guidance



# Planning and Design of Work Zones



- Maintain roadside safety
- Train planners and decision makers
- Mount a public relations campaign

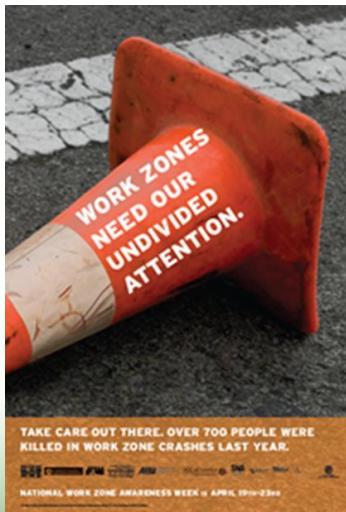

# Operations and Signing

- Worker safety
- Traveler safety
- Safety equipment
  - Mobile road equipment
  - Signs – types, sizes, supports
  - Delineation – markings, land separators, cones and posts,

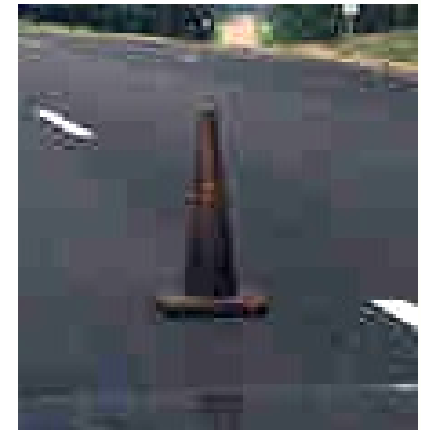



# Personnel Issues

- Occupational safety issues
  - Fitness for work
  - Personal protective equipment
- Roadway safety
  - Training and behavior
  - Work zone layouts
  - High visibility clothing



# Basic Work Zone Layout

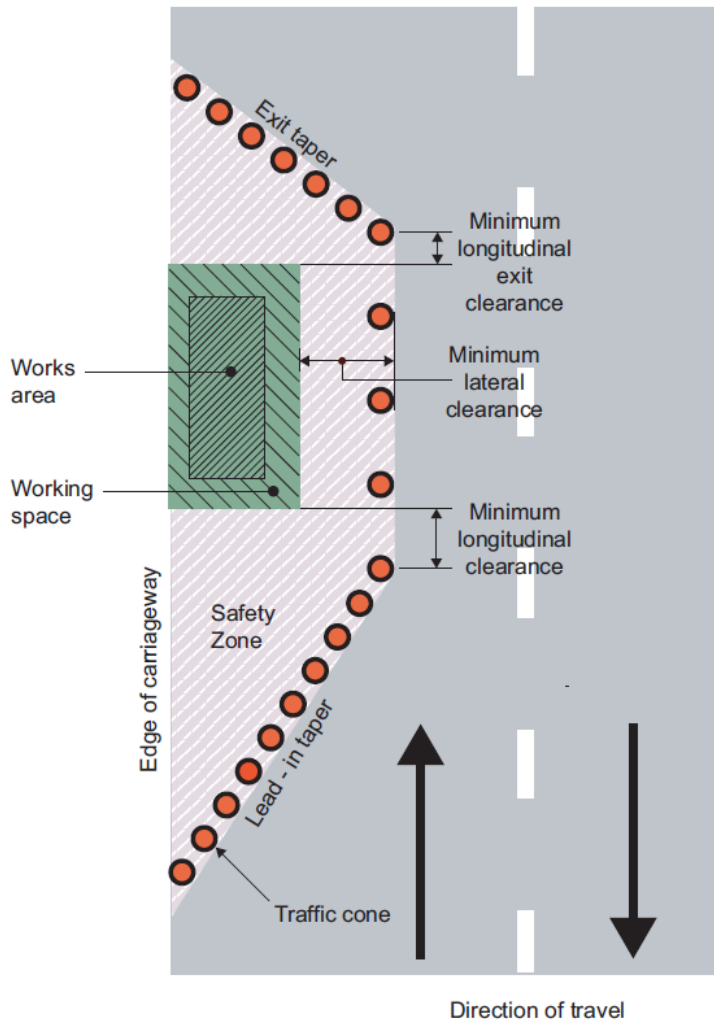

- **Lead in Taper**
  - Speed determines length
  - Safety zone – keep clear of machinery and vehicles
  - Cones, posts or positive separation
- **Works area**
  - Maintain safe distance from vehicles
- **Exit Taper**
  - Drivers resume normal operations





Conspicuous



Clear

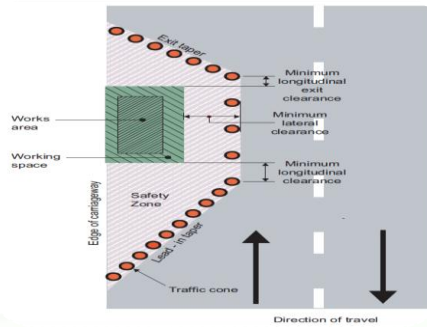

Consistent



Credible



Mike GREENHALGH United Kingdom

Elizabeth ALICANDRI United States

Aditya BAHADUR India

Uros BRUMEC Slovenia

Jaakko KLANG Finland

Åke LARSSON Sweden

Bernhard LAUTNER Austria

